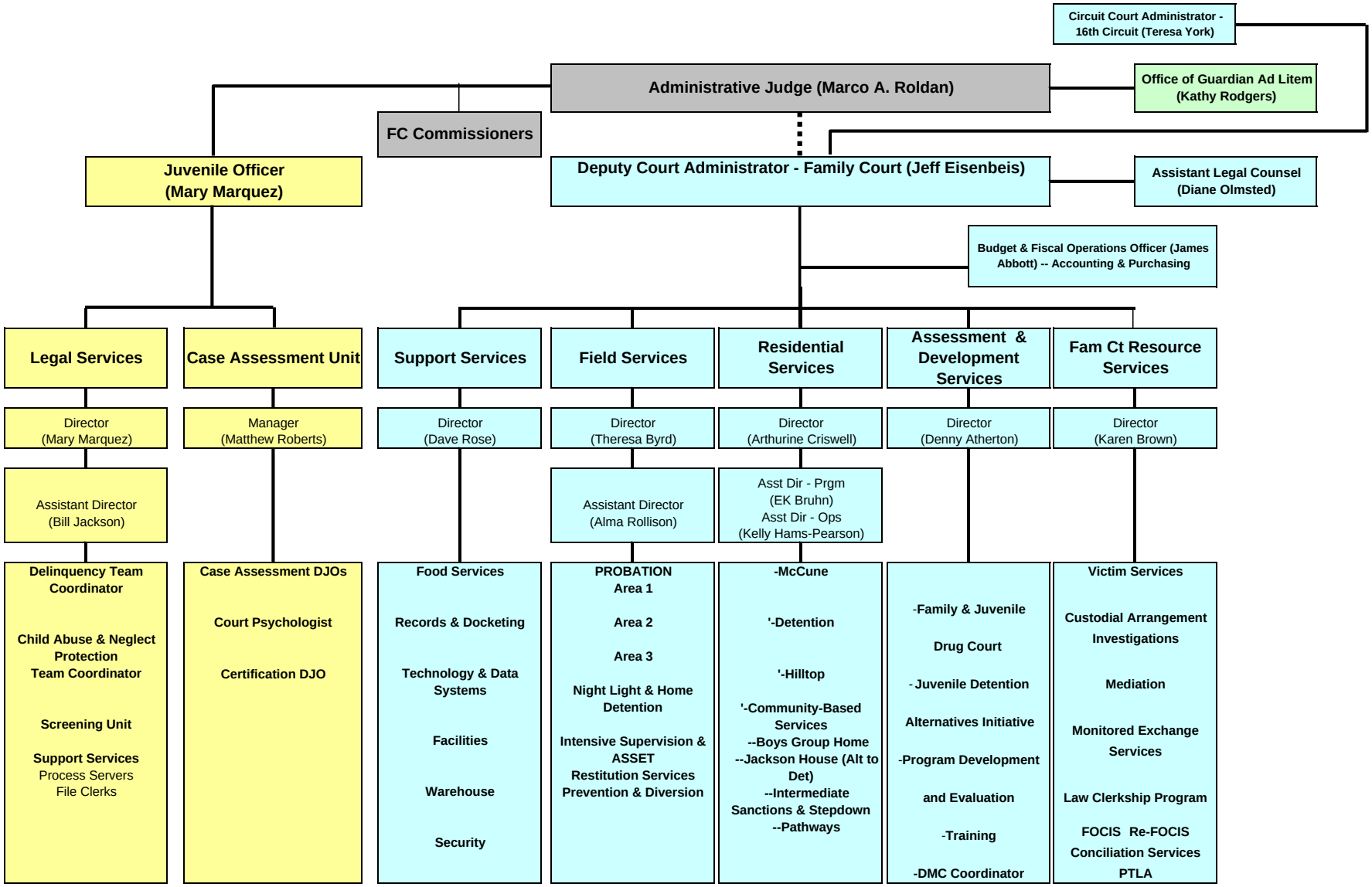Circuit Court of Jackson County, Missouri -- Sixteenth Judicial Circuit
Family Court